

PLAN SHOWING THE PROPOSED DWELLING HOUSE IN PLOT NO 8A AT S NO 186/2
 OF 98 POLICHALUR VILLAGE ST. THOMASMOUNT PANCHAYAT UNION SAIDAPET TALUK.
 CHENGAI ANNA DISTRICT. SCALE : 1:100 & 200

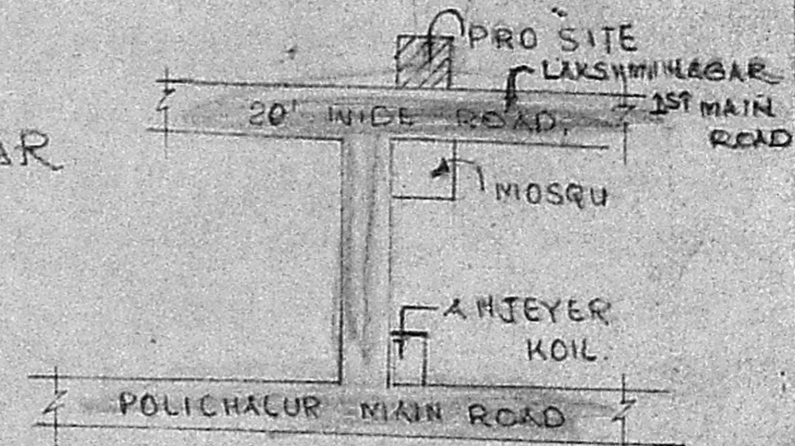

KEY PLAN.

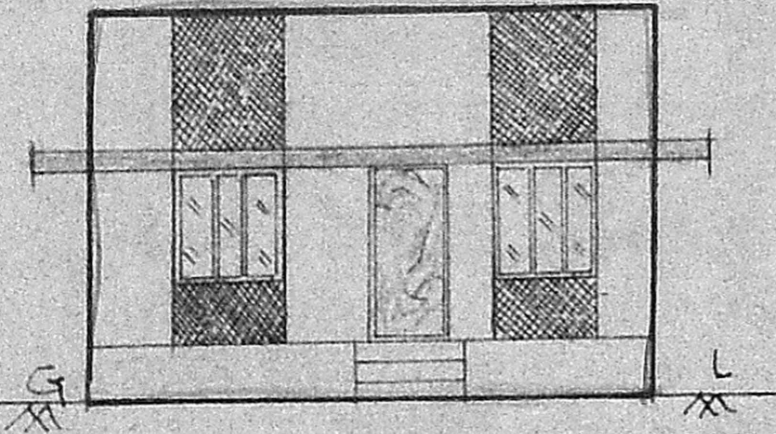

FRONT ELEVATION

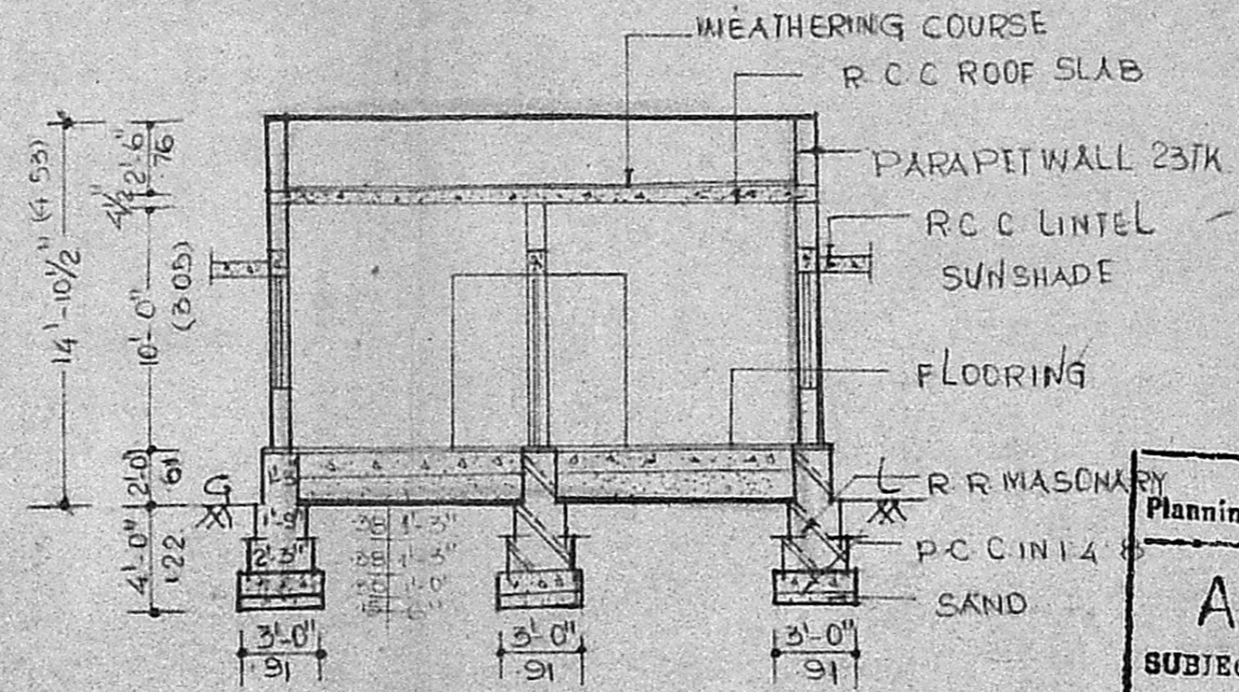

SECTION AT 'A-A'

Planning Permit No. A/944/91

APPROVED

SUBJECT TO THE CONDITIONS IN THIS OFFICE LETTER.

DPD No. A3/3556/91 Date 21/3/91

[Signature] 21/3

FOR MEMBER SECRETARY
 MADRAS METROPOLITAN
 DEVELOPMENT AUTHORITY
 MADRAS - 600 008.

REVISED PLAN
 Checked by
 12/3/91

JOINERY DETAILS

D - DOOR	3'-3" x 6'-6"	99x198
D1 - DOOR	2'-6" x 6'-0"	76x183
W - WINDOW	4'-0" x 4'-0"	122x122
W1 - WINDOW	4'-6" x 4'-0"	137x122
V - VENTILATOR	3'-0" x 2'-0"	91x61

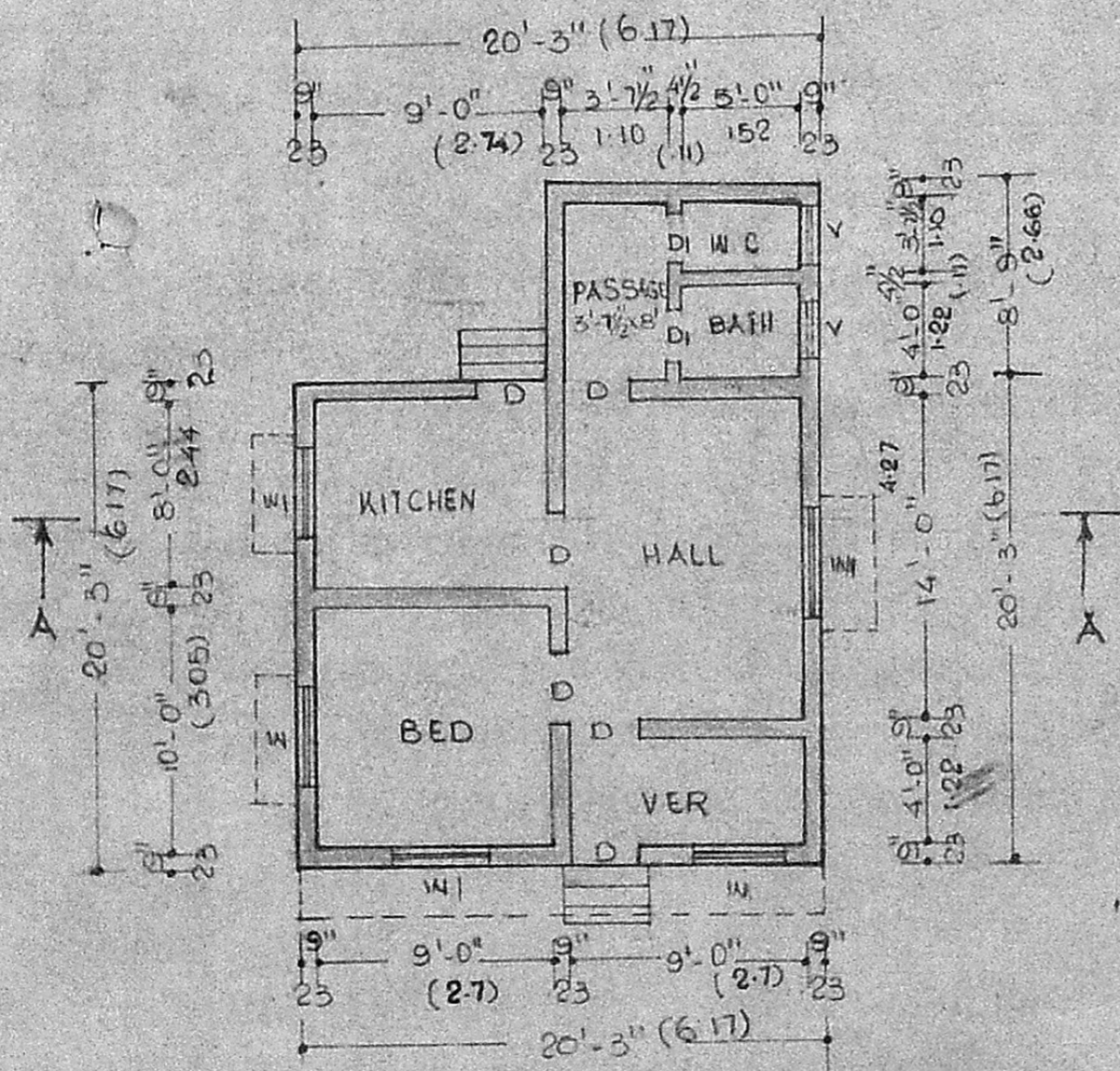

GROUND FLOOR PLAN

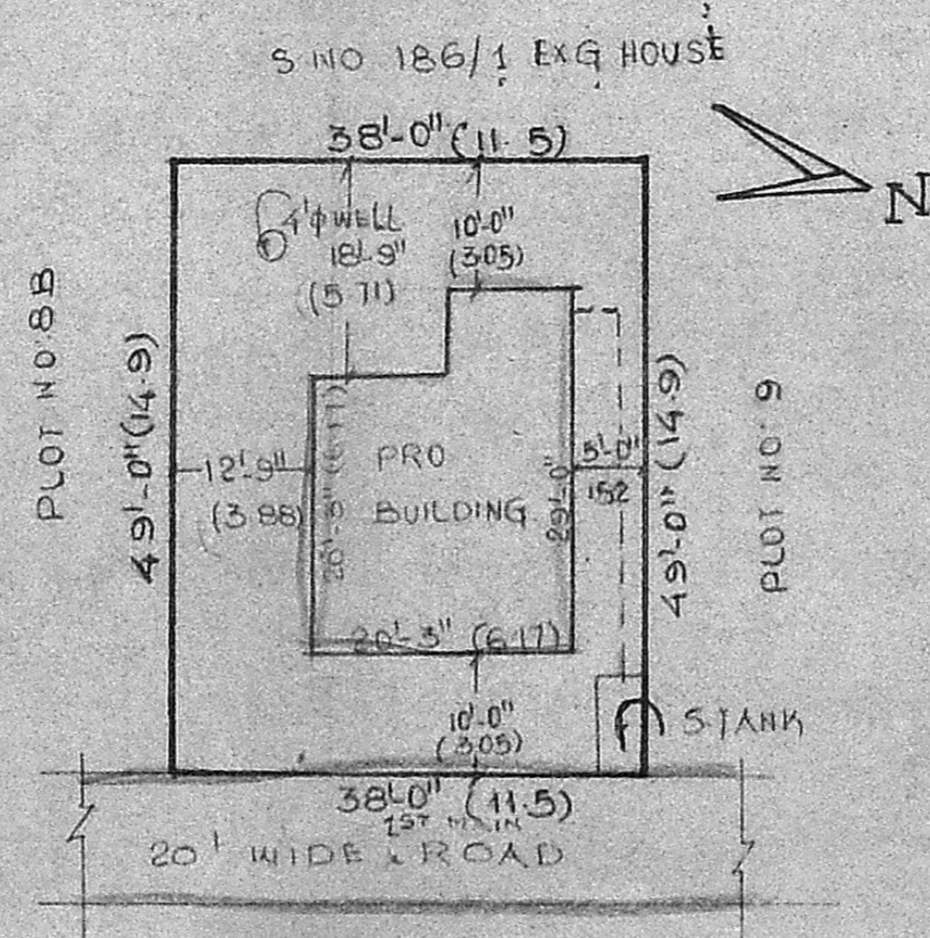

SITE PLAN

SCALE 1:200



SEC OF S TANK

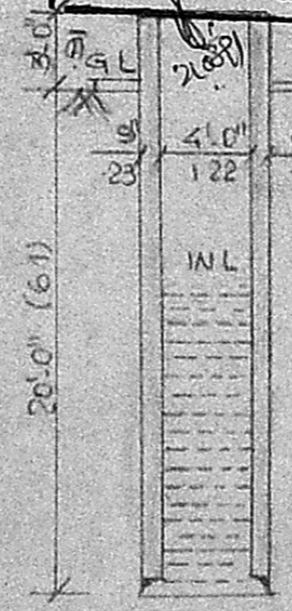

SEC OF WELL

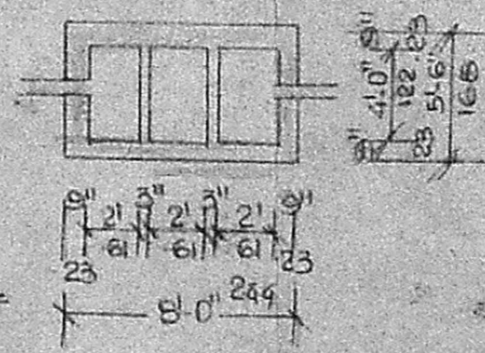

PLAN OF S TANK

PLOT AREA	1862 SQFT	173M ²
PLINTH AREA	510 SQFT	47M ²
CARPET AREA	391 SQFT	36M ²
PRO SHOWN		
BOUN SHOWN		
ROAD SHOWN		

OWNER *[Signature]*

R. JAYAVELU,
 LICENSED SURVEYOR.
 Alandur, Tambaram, Municipality.
JAYAM ENTERPRISES.
 NO. 2, TANNERY STREET.
C. PALLAVARAM, MADRAS-600 013.
 L SURVEYOR.